

[Return to Certification page](#)



MSAD #6 Certification

Teacher Certification and Ed Tech Authorization Information

Conditional Certificate Renewal Process

Issued to teachers who must complete course work to become State certified.
Must be renewed each year.

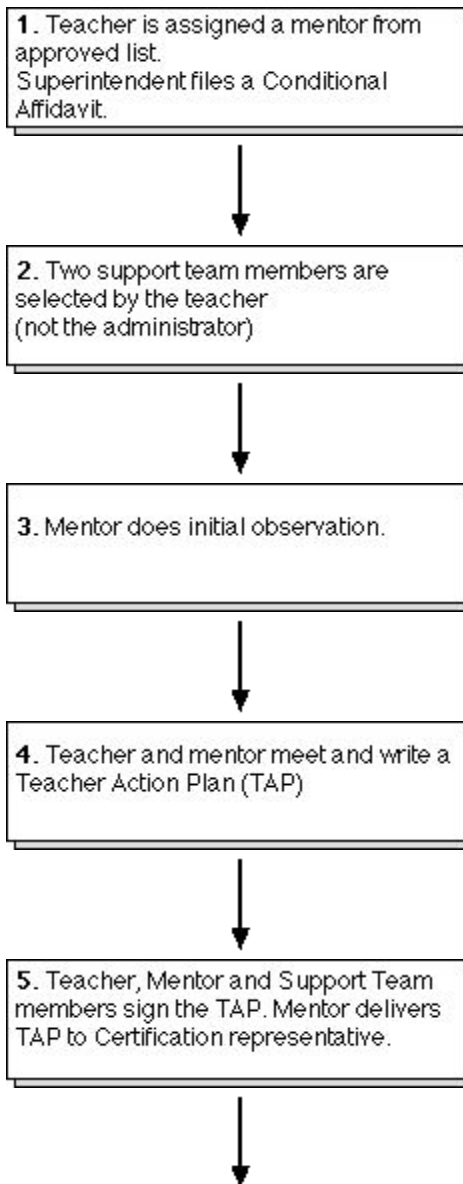

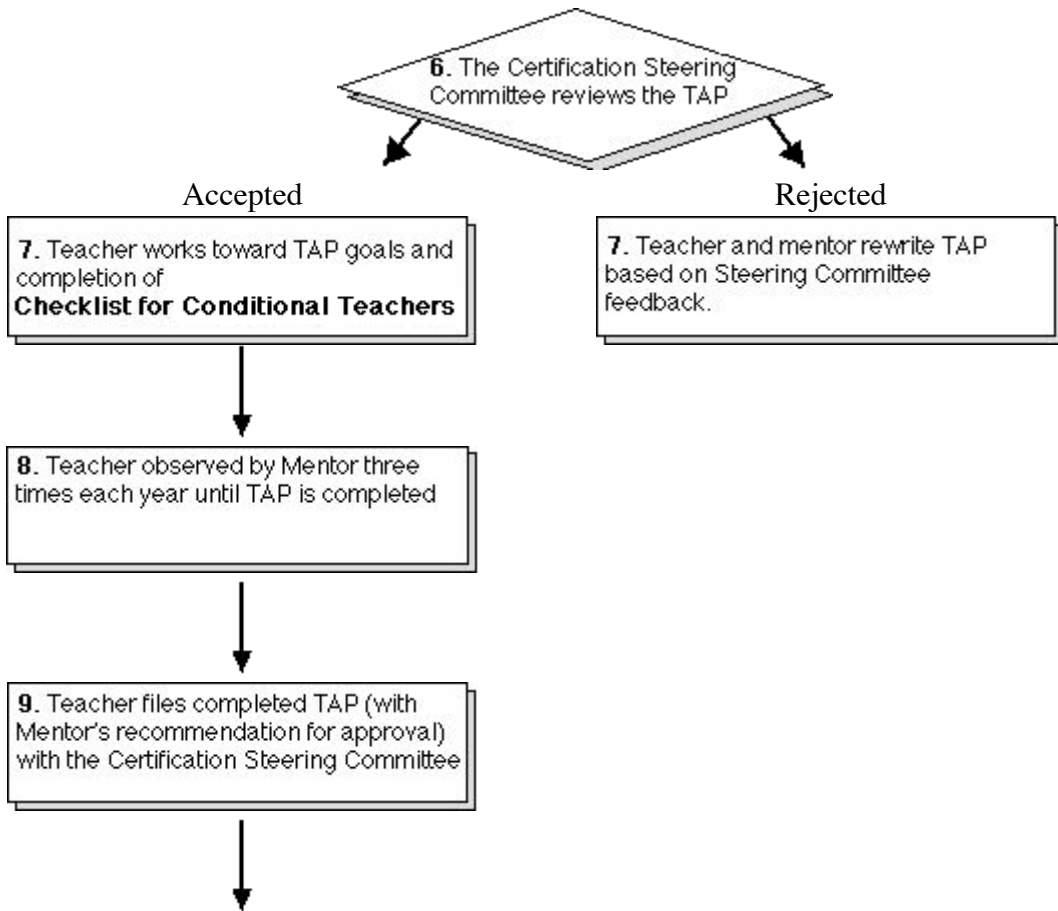

Rejected
 7. Teacher and mentor rewrite TAP based on Steering Committee feedback.

10. Concurrent with Step 9, teacher demonstrates completion of coursework required (transcript) per State letter requiring said coursework.

11. Teacher completes and signs MDE certification application and mails it to MDE (address on the application)

A "Fast Track" option of the above process does exist to complete in one year for:

1. Teachers who have at least two years experience in another state.
2. Teachers who have let their certificate lapse in the last 5 years
3. Teachers who have completed their TAP under a Conditional Certificate

12. At completion of Conditional requirement(s), a 5-yr Professional Certificate is awarded.
A candidate would receive professional certification on the condition of completing specified requirements (usually outlined in a letter from State DOE)